

## Bus Network Redesign

# A better bus network: new connections, more service, more frequency.

See what this means in **Bedford**,  
**Lexington**, and **Lincoln**.



**Massachusetts Bay  
Transportation Authority**

Better  
**Bus**  
Project



# The network, today

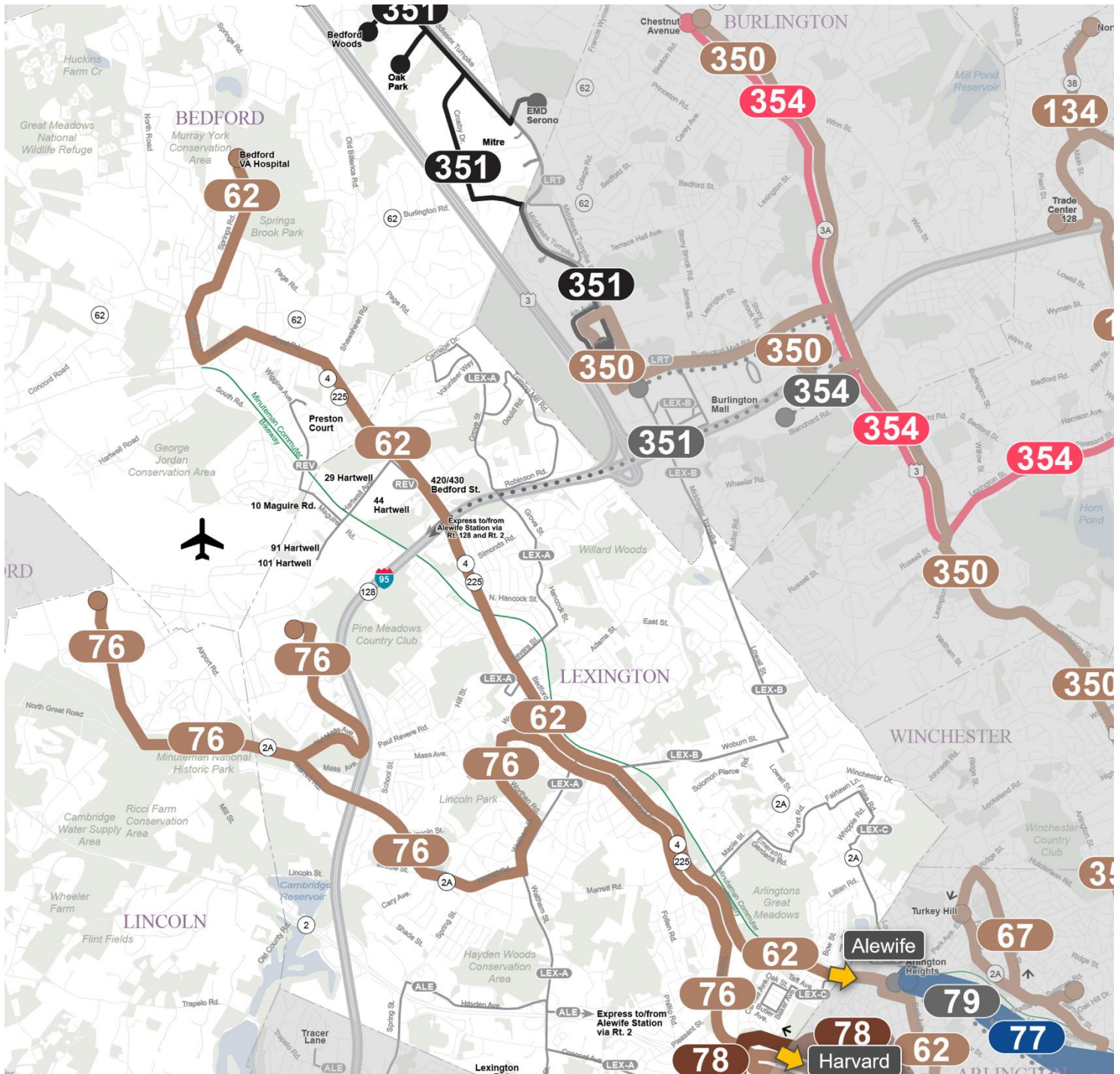

## Service

- |     |   |
|-----|---|
| 000 | <b>Key Bus Routes</b><br>Every 15 min or better midday and weekdays               |
| 000 | <b>Every 30 min or better</b><br>Midday and weekdays                              |
| 000 | <b>Every 60 min or better</b><br>Service at least every 60 min midday on weekdays |
| 000 | <b>Less Than Hourly</b><br>Service less than once every 60 min midday on weekdays |

- 000 Peak-Only
- ... 000 Suspended due to COVID-19
- 000 Non-MBTA Route
- 000 Silver Line

Better  
**Bus**  
Project



# Our proposal

All details and full-sized maps are available at:  
[mbta.com/bnrd](http://mbta.com/bnrd)

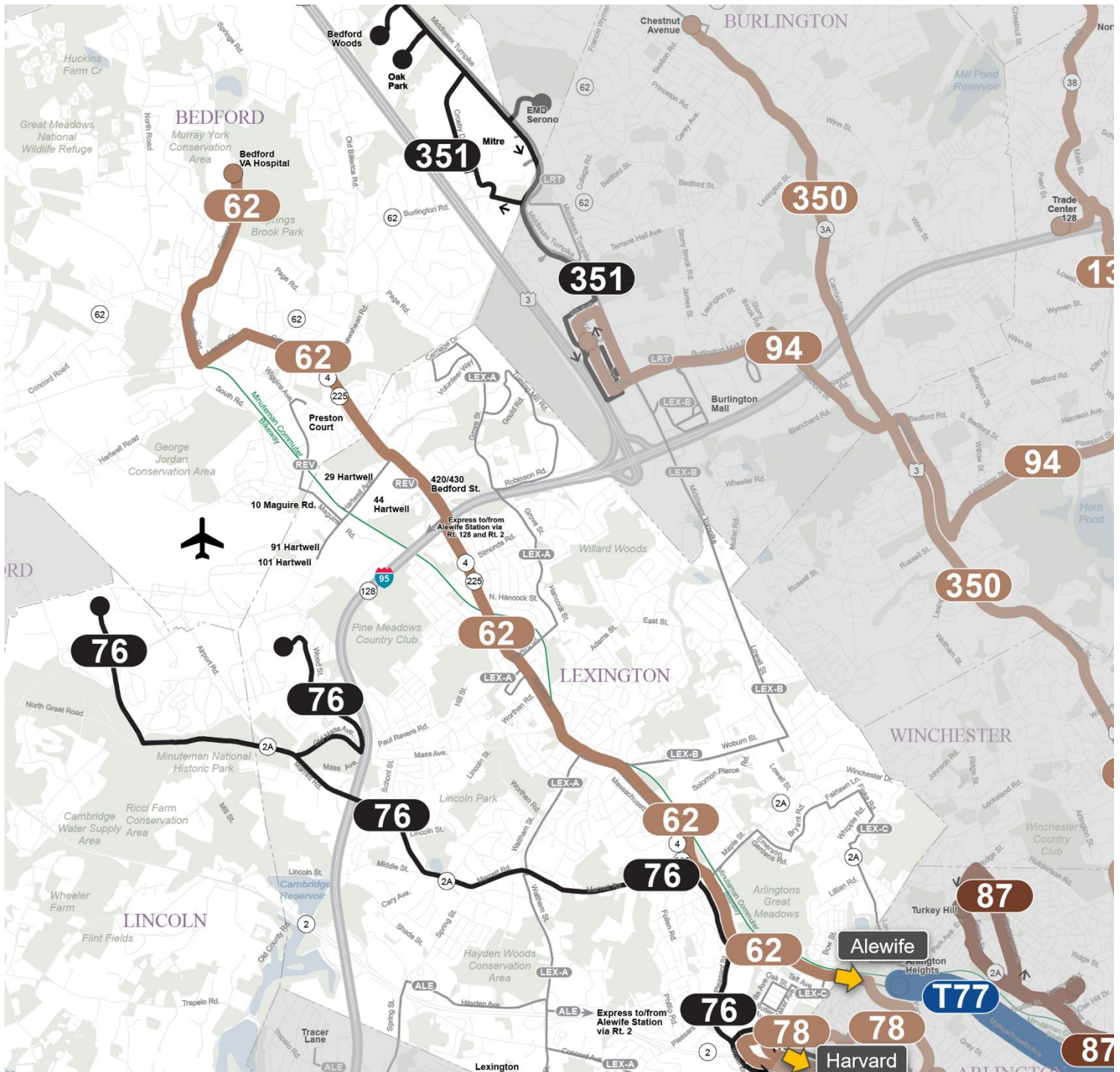

## Service

- 000 **Every 15 min or better**  
5:00 am to 1:00 am, 7 days a week. In some cases this service is provided by two overlapping routes.
- 000 **Every 30 min or better**  
6:00 am to 10:00 pm, 7 days a week. Some routes run more frequently at peak. Some routes have service as early as 5:00 am and as late as 1:00 pm.
- 000 **Every 60 min or better**  
6:00 am to 7:00 pm 7 days a week. Some routes run more frequently at peak. Some routes run as late as 10:00 pm.

- 000 **Less Than Hourly**
- 000 **Peak-Only**
- 000 **Non-MBTA Route**
- 000 **Silver Line**

Better  
**Bus**  
Project

# How your trip would change in Bedford, Lexington, and Lincoln

## Current Routes

If you currently ride...	Your new route is...	What's new
62	62 Bedford - Lexington - Alewife	Route 62 weekend service operates as 62 not 62/76; adds new Sunday service
62/76 (Hartwell Ave, Worthen Rd)	62 Bedford - Lexington - Alewife	Travel to Route 62; some stops over 1/2 mi
76 (Lincoln Lab/Hanscom - Marrett Rd.)	76 Lexington - Alewife	Convert Route 76 to peak only service. New more direct route via Marrett Rd; does not serve Lexington Center, Waltham St, and Worthen Rd
76 (Waltham St/Worthen Rd)	62 Bedford - Lexington - Alewife	Travel to Marrett Rd or Lexington Center; some areas over 1/2 mi from service
76 (Lexington Center - Mass Ave & Marrett Rd)	62 Bedford - Lexington - Alewife	Route 62 weekend service operates as 62 not 62/76; adds new Sunday service
351 (Bedford Wood - Burlington)	351 Burlington Peak	Route 351 does not serve Alewife - Burlington segment for a local bus fare instead of express; currently in operation
351 (3rd Ave - Red Line)	94 Burlington - Woburn - Winchester - Davis	Route 94 extends to Burlington Mall and Third Ave to replace part of 350, 351

**Routes with a “T” designation in front of the route number would have service every 15 minutes or better 7 days a week 5:00 AM to 1:00 AM.**

**All details available at: [mbta.com/bnrd](https://www.mbta.com/bnrd)**

# What this means for you

## More weekend service.

Proposed

**85%**

% increase in Sunday service  
(revenue vehicle miles)

New Saturday evening and Sunday service connecting **Bedford** and **Lexington** to **Arlington**, **Cambridge**, and **Red Line**.

## Better access to major destinations.

Proposed

**2K**

More residents with faster,  
more frequent service  
to Arlington

Better service and connections to the places you want to go: **Arlington** and **Bedford**.

More direct service on Route 76 to **Hanscom** and **Lincoln Lab**, but peak-only.

## Simpler service.

Today

**0**

# routes with consistent  
service 7 days a week

Proposed

**4**

Route 62 will be simplified to run the same route, all day, every day, instead of changing by time of day.

Fewer exceptions, variations, and complication.

- But we can't do this without you.
- 
- ✓ Tell us what you think at [mbta.com/bnrd](https://mbta.com/bnrd)