



Massachusetts Bay Transportation Authority

Winchester Center Station Accessibility Improvements: Construction Update

Town of Winchester Select Board Meeting

March 6, 2023

Nathan Rae, Senior Project Manager, MBTA Capital Delivery

Project Overview

- Full Station Reconstruction:
 - Two new fully accessible, high-level, side platforms with canopies.
 - Three new elevators, two new ramps and three sets of covered stairs.
 - New lighting, signage and wayfinding security cameras, and other amenities.
 - New tracks, ties, ballast, bridge plates and communication duct banks.
- Total Project Cost: \$50 Million



Recent Construction Activity- December



Micropile Work Behind Thompson Street
(December 2022)



Dec 13, 2022 at 7:48:24 AM
29 Waterfield Rd
Winchester MA 01890
United States
Altitude: 8.1 meter
Speed: 2.9 km/h

Ramp/Elevator Foundation work at the
Aberjona Lot
(December 2022)

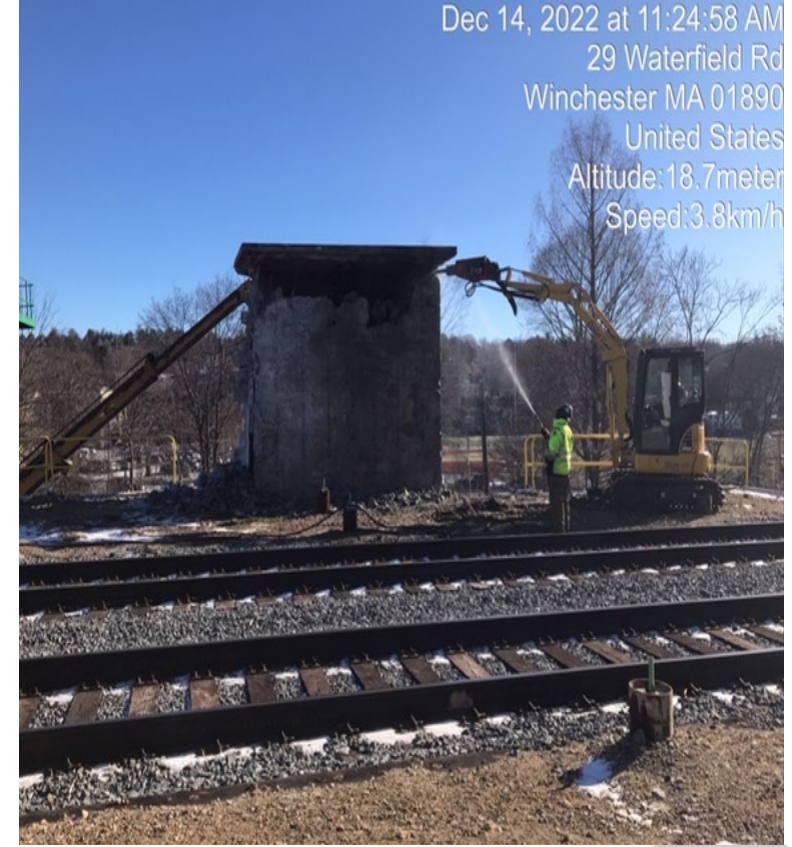

Dec 14, 2022 at 11:24:58 AM
29 Waterfield Rd
Winchester MA 01890
United States
Altitude: 18.7 meter
Speed: 3.8 km/h

Demolition of the Outbound Elevator
Headhouse and Dust Mitigation at Track Level
(December 2022)

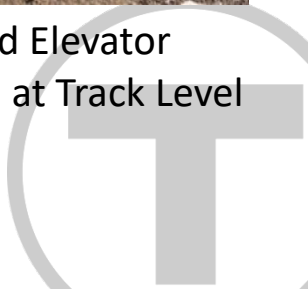

Recent Construction Activity- January



Form work for West Headhouse Grade Beams
(January 2023)



Backfilling of Eversource Ductbank at
Laraway Road
(January 2023)



Waterproofing East Headhouse Grade
Beams at the Aberjona Lot
(January 2023)

Recent Construction Activity- February



Form work for Platform Light Post Pedestals at the Platform Support Caps on the Outbound Side (February 2023)

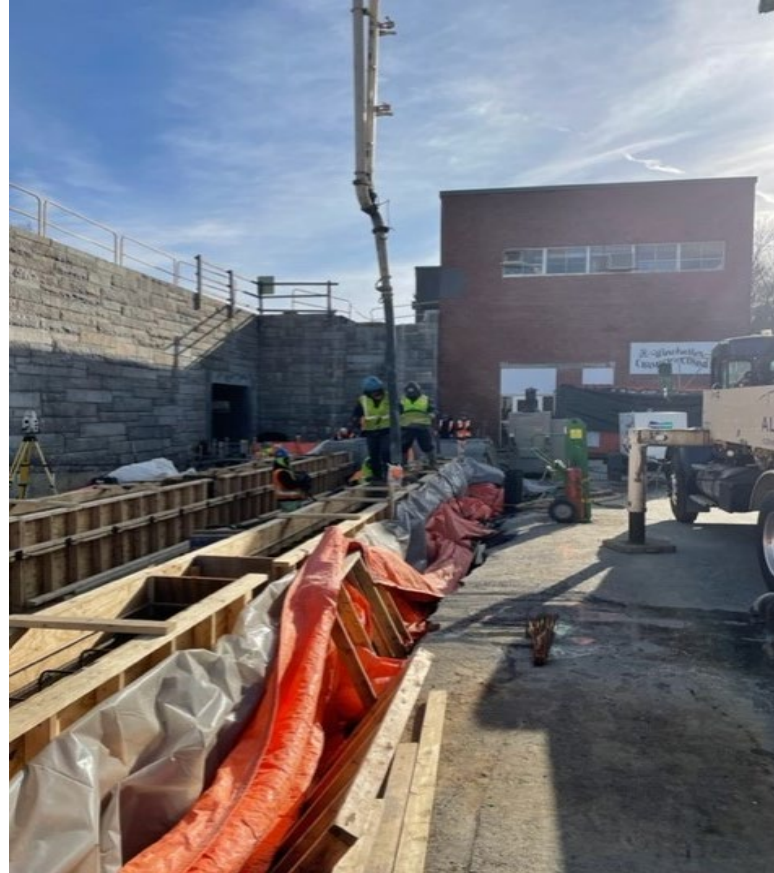











Concrete Placement of Grade Beams at Waterfield Lot (February 2023)



Eversource Work at Quill Rotary Installing Main Station Power (February 2023)

Upcoming Construction: Spring 2023

Activity	Mar	Apr	May	June
Platform Level - Selective Demolition Ongoing				
Aberjona and Waterfield Sections: - Construct Ramps, Platforms - Headhouse Erect Steel & Continue Elevator Shaft Construction				
Behind Thompson Street & Quill Rotary Sections: - Install Micropiles				
Laraway Section: - Wall Construction - Construct Ramps, Platform & Stairway - Separate Eversource Work				

Travel Alternatives from Winchester Center Station



Route 134 Bus

- North Woburn to Wellington Station (Orange Line).
- 0.2 Miles (about a 4-minute walk) from Winchester Center Station to stop located at corner of Main and Vine Streets.

Wedgemere Station

- North Station (Boston) to Lowell Station (Lowell Line)
- 0.7 Miles (about a 3-minute drive) from Winchester Center Station.
- 0.6 Miles (about an 11-minute walk) from Winchester Center Station by Tri-Community Greenway.
- Walk, bike, or drive (parking and bike storage available).



Public Outreach

- **Upcoming Outreach Activities:**
 - Select Board Meeting: Next Meeting: TBD June 2023
 - Public Meeting: TBD June 2023
- **Project Email Address:**
winchesterstation@MBTA.com
- **Construction Hotline:** (781) 218-9717
For construction-related concerns and questions.
- **Project Website:**
www.mbta.com/winchesterstation

