



GREEN LINE EXTENSION PROJECT



massDOT
Massachusetts Department of Transportation



GLX Project Public Meeting
March 10, 2020
Multicultural Arts Center, Cambridge

Agenda

Welcome & Introduction

- Terry McCarthy, MBTA / GLX Stakeholder Engagement

Project Overview

- John Dalton, MBTA / GLX Program Manager

Construction Plans for 2020

- T.J. Steinhilber, Structures Manager, GLX-C

MBTA Bus Operations

- Melissa Dullea, MBTA

Comments / Questions





GLX Overview



Genesis of GLX Project

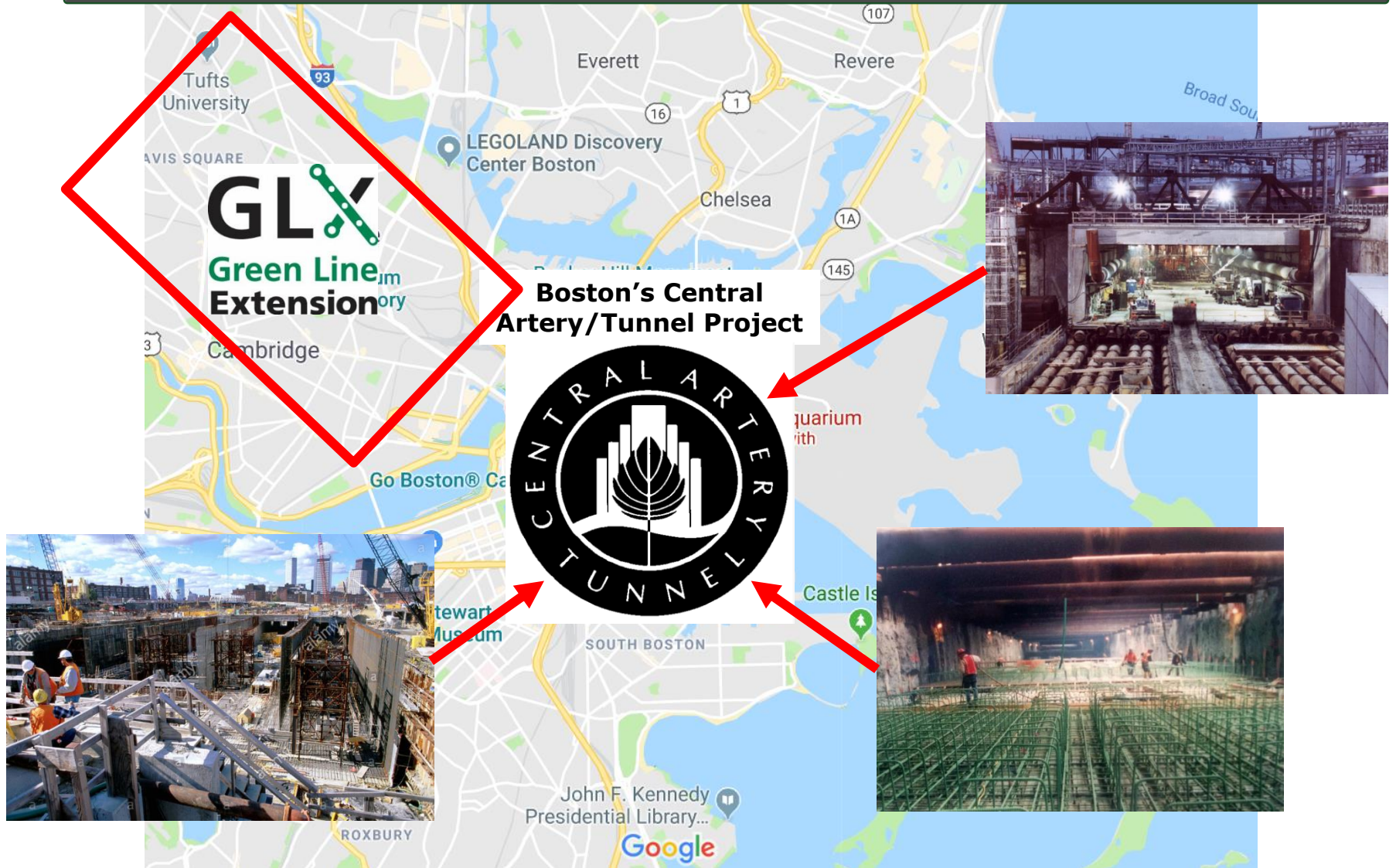

massDOT
Massachusetts Department of Transportation



GLX Project Area

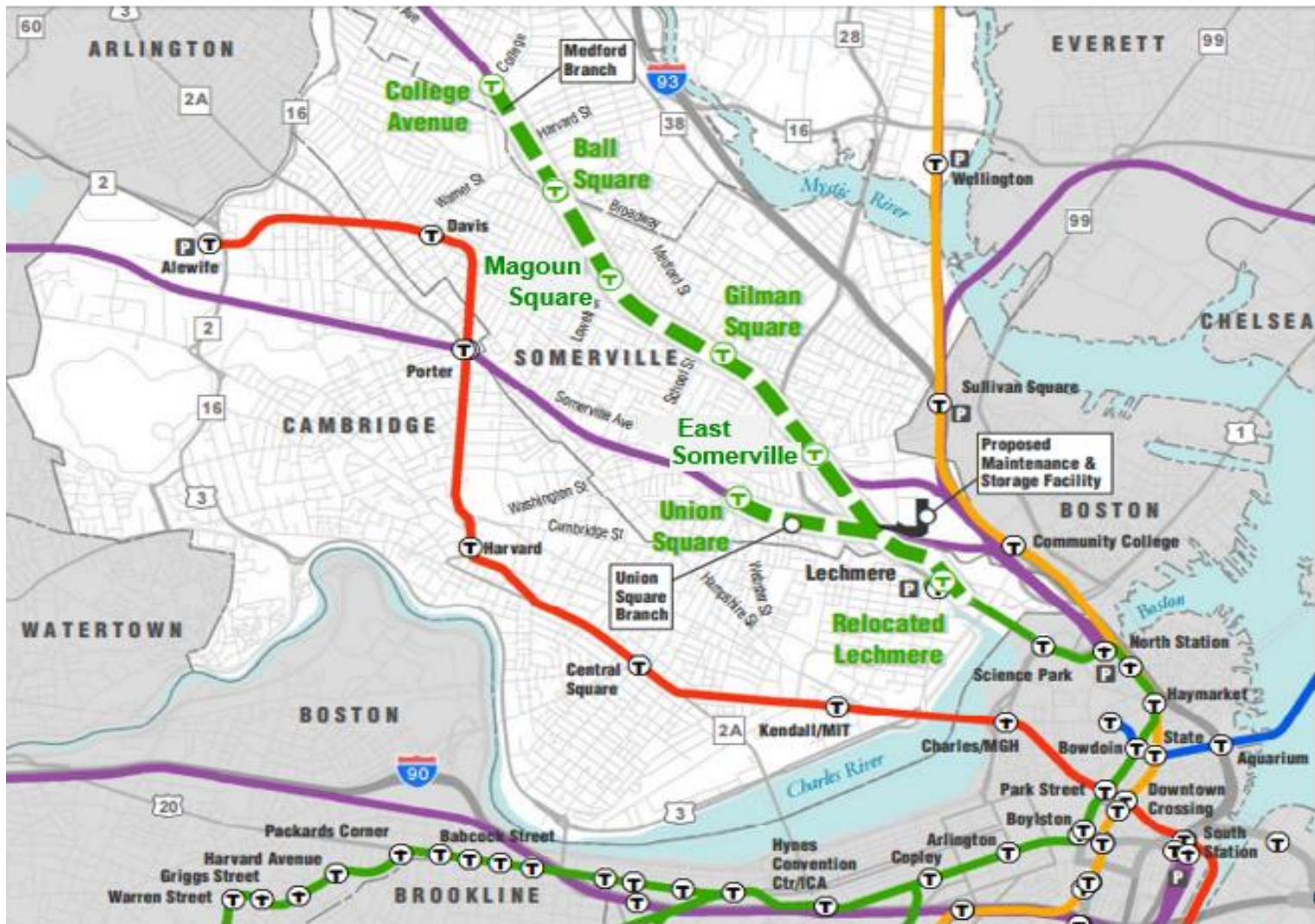

GLX Summary Fact Sheet

- **Seven light-rail GLX stations**
 - Relocated Lechmere Station
 - 5 on Medford Branch
 - 1 on Union Square Branch
- **Conforms with all environmental commitments and committed scope elements as established in the Full Funding Grant Agreement (FFGA)**
- **Includes a multiuse community path**
- **Procurement of 24 Green Line light rail vehicles**
- **Vehicle Maintenance Facility (VMF)**
- **Program Budget - \$2.3Bn**



Construction Update

Lechmere Area - Old and New



massDOT
Massachusetts Department of Transportation



GLX Project Public Meeting
March 10, 2020
Multicultural Arts Center, Cambridge

Construction Update

Red Bridge / Boston Engine Terminal Area



massDOT
Massachusetts Department of Transportation



GLX Project Public Meeting
March 10, 2020
Multicultural Arts Center, Cambridge

Construction Update

Red Bridge / Fitchburg Viaducts

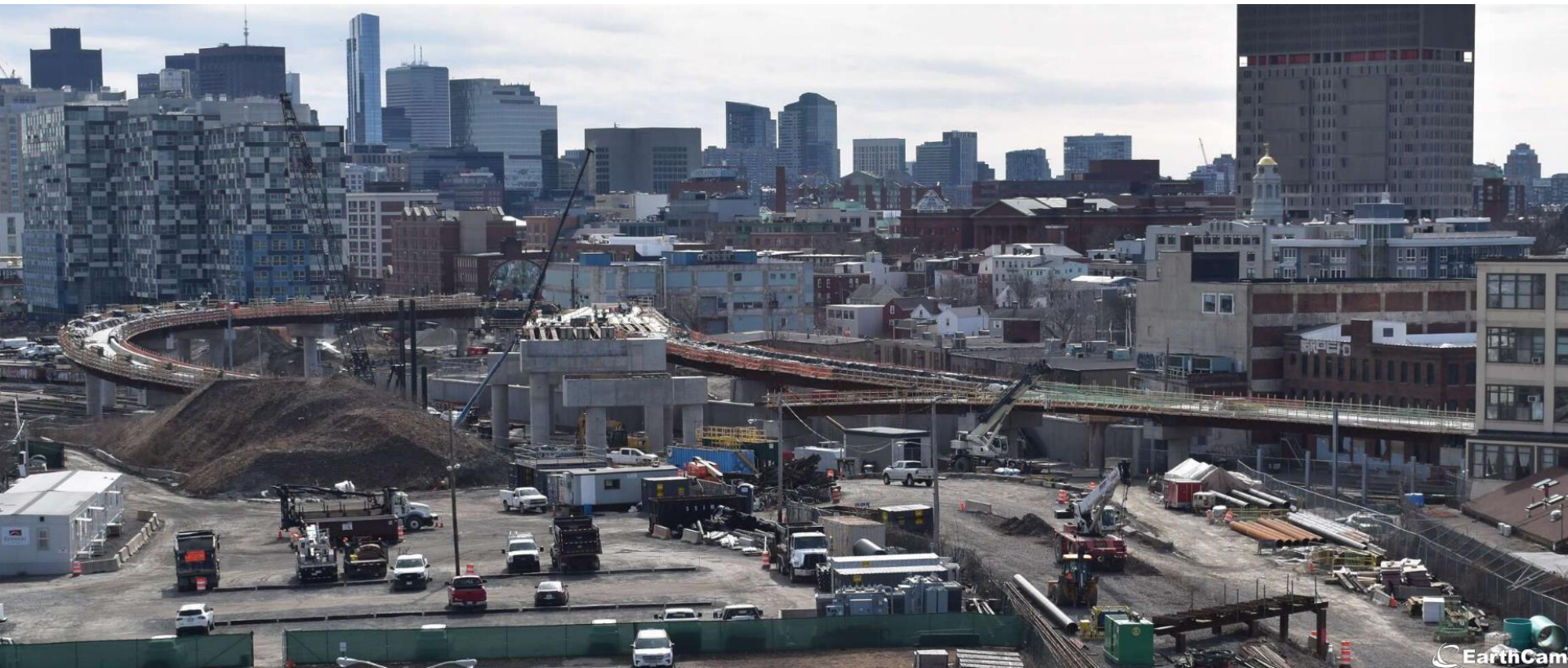

massDOT
Massachusetts Department of Transportation



GLX Project Public Meeting
March 10, 2020
Multicultural Arts Center, Cambridge



Lechmere Station & Viaduct *Demolition & Replacement*



Lechmere Station & Viaduct Alternate Service

Lechmere Station will be closed to Green Line service for approximately one year beginning Spring of 2020 to remove, rebuild, and relocate a viaduct section and station

- Existing commuter bus routes (69, 80, 87, & 88) will continue to provide service to the existing bus garage at Lechmere Station during Green Line service outage
- Green Line service between Lechmere Station and North Station will be diverted to a replacement bus service
- Weekday average Green Line trips to/from Lechmere Station and Science Park is approximately ~14,000
- Initial estimates indicate 12 to 14 buses will be required during peak periods



Lechmere Station Demolition & New Viaduct Section

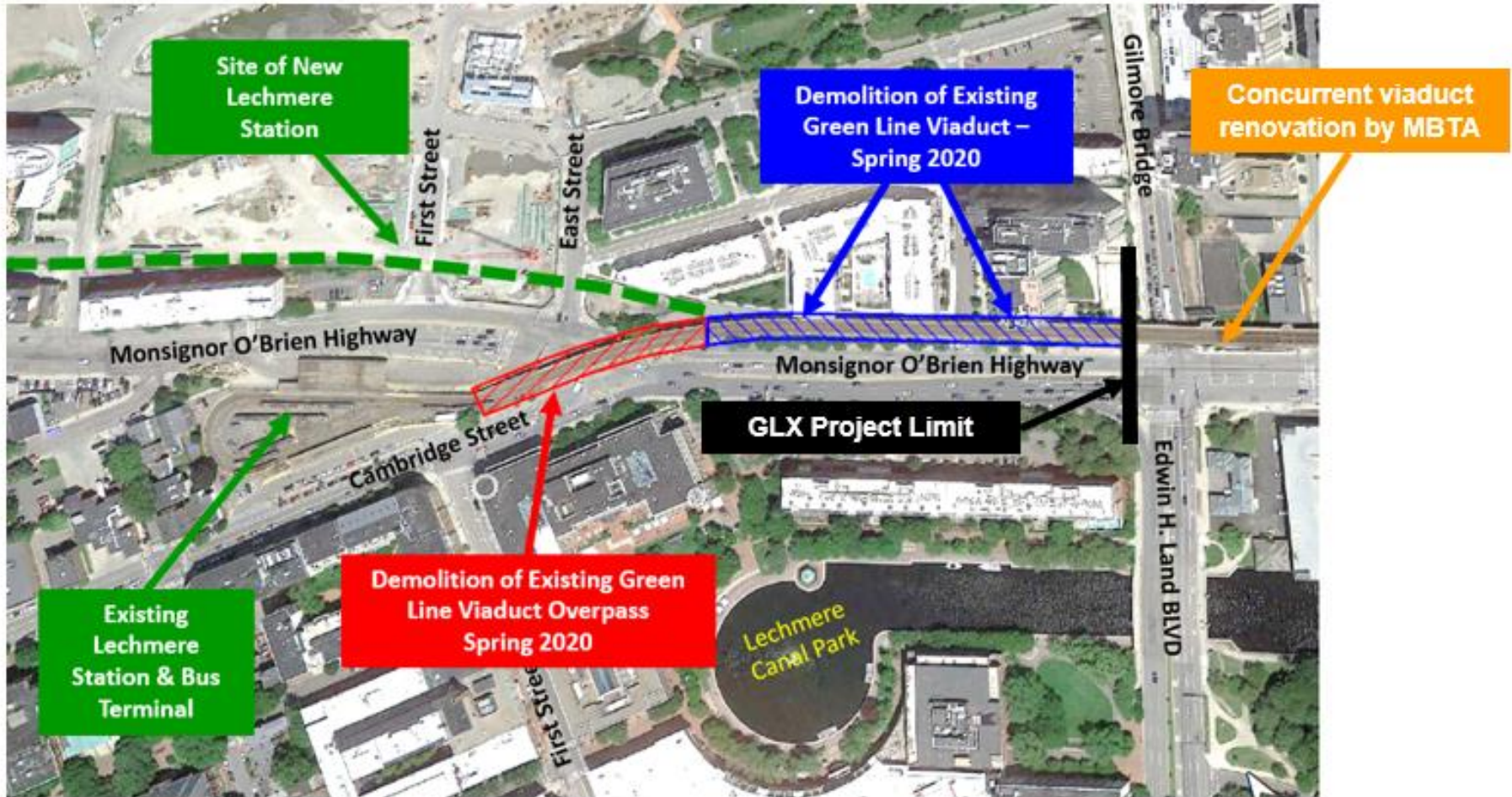

Lechmere Project Limits

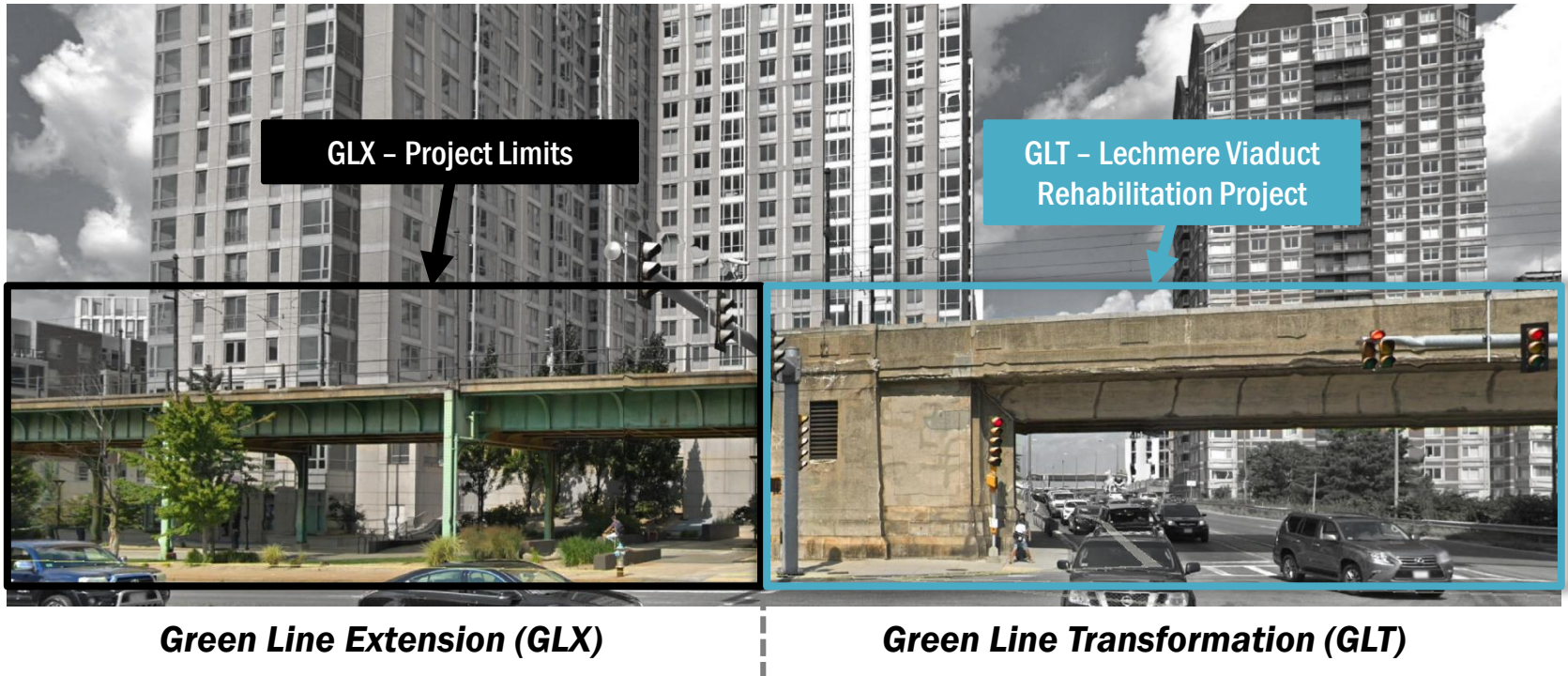

massDOT
Massachusetts Department of Transportation



GLX Project Public Meeting
March 10, 2020
Multicultural Arts Center, Cambridge

GLT Lechmere Viaduct Rehabilitation Project



Physical Conditions

- The existing railing, deck, and stringer conditions warrant replacement due to extensive chloride intrusion and map cracking of the concrete
- Additional concrete and steel repairs necessary to extend the life of the structure



Strength Requirements

- The structure's current load rating indicates the concrete arches are **below statutory requirements**, restricting the number of simultaneous revenue vehicles and work cars on the viaduct



Planned Lechmere Viaduct Outreach

Target Audience

- Commuting public
- Neighboring cities/towns (>1M People)
- 84 media outlets
- 29 Hospitals and medical facilities
- 26 Colleges/Universities
- Chamber of Commerce & large employer database
- Regional bus companies
- MBTA ridership (Alerts)

Tactics/Approach

- Variable Message Signs (VMS)
- Reboot Your Route campaign
- Email blasts (More than 7,300 registered recipients)
- MassDOT social media
- Public Service Announcements
- Municipal websites
- News media engagement



Next steps

Alternative service:

- Continue coordination with MassDOT, Boston, and Cambridge on stop location, replacement bus routing, and bus priority feasibility
- Finalize operating party for alternate bus service (MBTA or 3rd party provider) - RFP process underway



Construction Plans for 2020

- **TJ Steinhilber – GLXC Structures Discipline Lead**
- **Presentation Overview**
 - Scope of Work – Overview
 - Where are we now, where will we be?
 - Lechmere Viaduct – Gilmore Bridge to East Street
 - Demolition
 - Pier Cap/Structural Steel Installation
 - Superstructure Installation
 - Track Build/Systems Installation/Testing



Construction Plans for 2020

Where are we now?

- **Three Different Areas**

- Lechmere Viaduct – Gilmore Bridge to East St.
- Lechmere Viaduct – East St. to North First St.
- Lechmere Viaduct – North First St. to Water St.

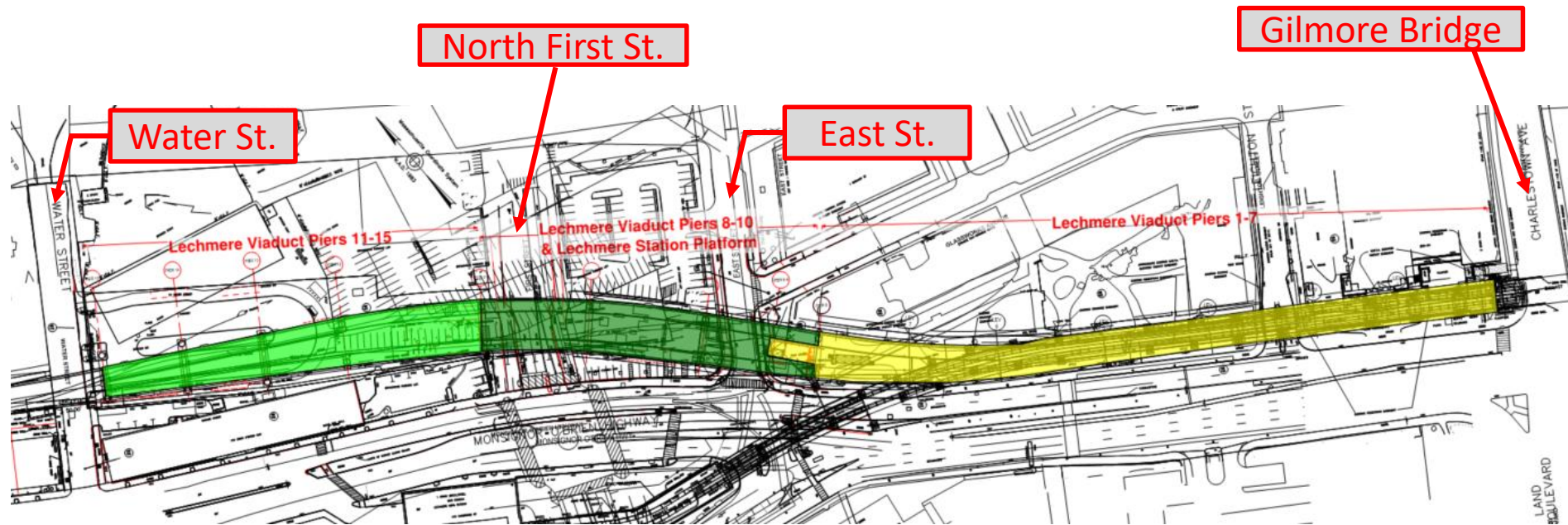

Construction Plans for 2020

Work to be completed prior to demolition

Lechmere Viaduct – Gilmore Bridge to East Street

- Foundation Prep/Excavation Complete
- Foundations (Micropile) Installation Complete
- Column Installation Largely Complete

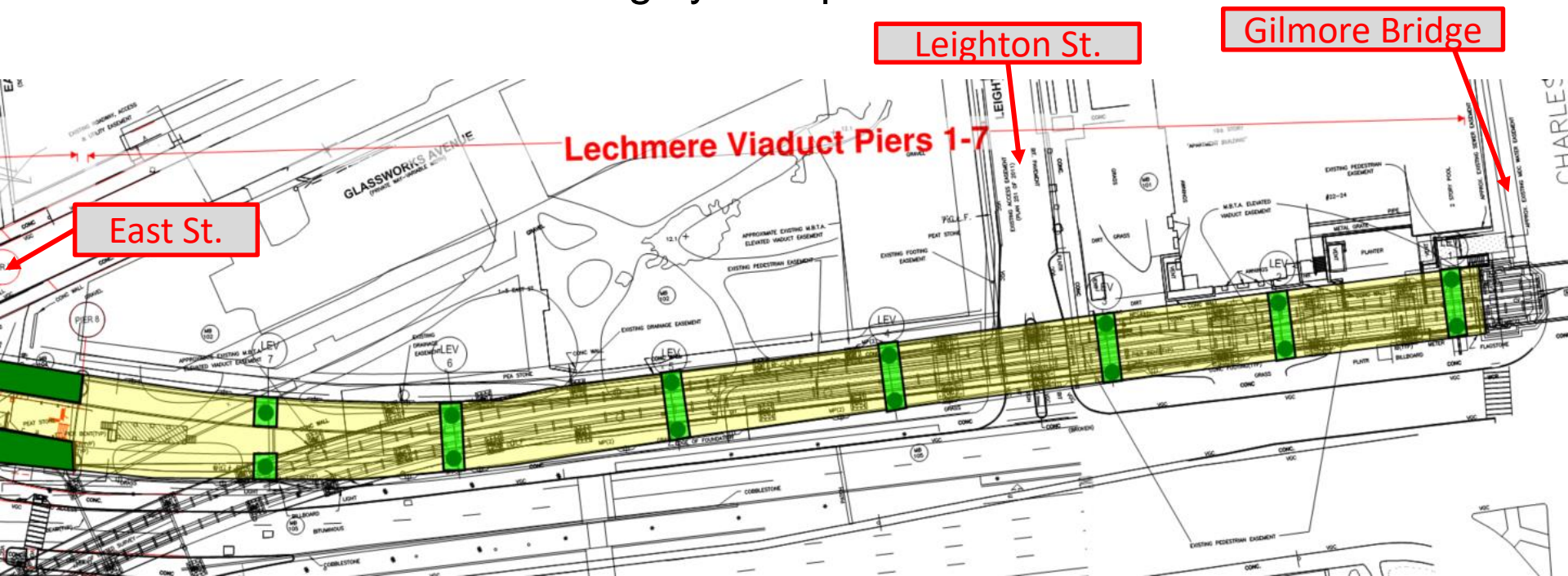

Construction Plans for 2020

Existing Lechmere Viaduct – Gilmore Bridge to Lechmere Station

- **Work Period # 1 Demolition**

- Work will start from Lechmere station towards Gilmore Bridge
- Work Hours
 - Monday through Friday
 - Friday (after rush hour ~ 9PM) through Monday Morning (prior to rush hour ~3 AM)
 - Outbound lane closures expected, Hwy 28
 - Demolition and haul off



Construction Plans for 2020

Lechmere Viaduct Demolition / Replacement

- **Work Period # 1 Demolition**

- Work will start from Lechmere Station and work toward Gilmore Bridge

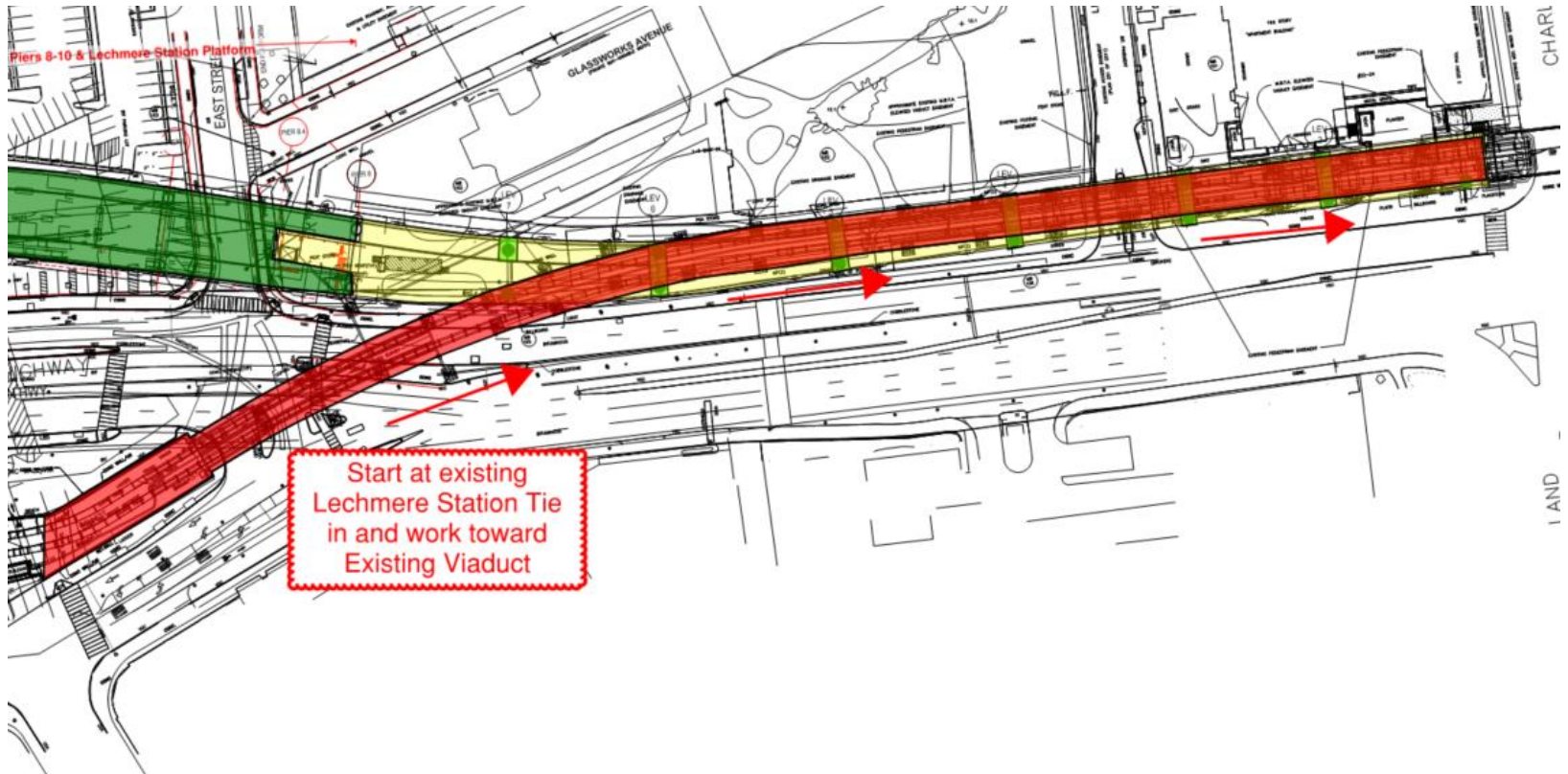

massDOT
Massachusetts Department of Transportation



GLX Project Public Meeting
March 10, 2020
Multicultural Arts Center, Cambridge

Construction Plans for 2020

Lechmere Viaduct – Gilmore Bridge to East Street

- **Work Period # 2 Pier Cap and Structural Steel Installation**

- Work will start from Charlestown Ave and work towards East Street
- Work Hours
 - Monday through Friday
 - ☐ Performing work to increase weekend work efficiency
 - ☐ Performing grouting and curing activities
 - ☐ Bolting up structural steel, installing decking
 - Friday (after rush hour ~ 9PM) through Monday Morning (prior to rush hour ~3 AM)
 - ☐ Outbound lane closures expected - Hwy 28



Construction Plans for 2020

Lechmere Viaduct – Gilmore Bridge to East Street

- **Work Period # 2 Pier Cap and Structural Steel Installation**
 - Once demo is complete, Precast Pier Cap 1-6 Installation begins and cast-in-place Pier Cap 7 begins
 - Will start from Charlestown Ave and work towards East Street

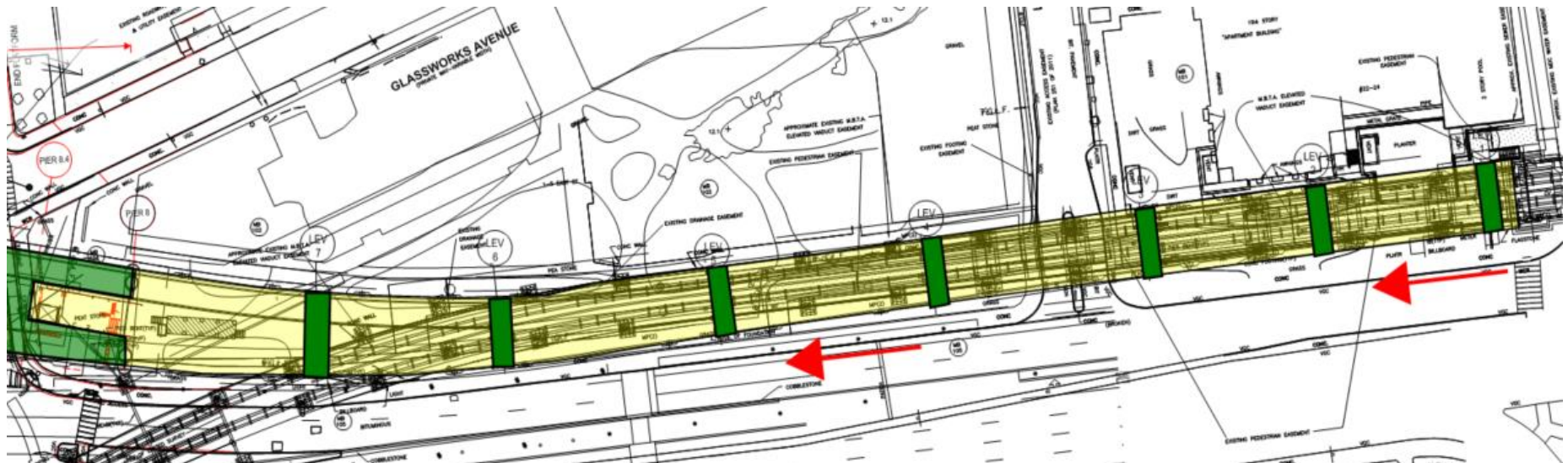

Construction Plans for 2020

Lechmere Viaduct – Gilmore Bridge to East St.

- **Work Period # 3 Superstructure Construction**

- Once Structural steel erection, decking and deck formwork is out in front, superstructure construction will begin.
- Will start from Charlestown Ave and work towards East Street
- General sequence
 - ☐ Rebar installation
 - ☐ Deck Pour/Cure
 - ☐ Parapet Form/Pour/Cure
 - ☐ Overhead Catenary System (OCS) Pole Foundation Form/Pour/Cure
 - ☐ Joint/Waterproof Installation
- Work Hours
 - ☐ Monday through Friday
 - ☐ Weekends



Construction Plans for 2020

Lechmere Viaduct – Gilmore Bridge to East St.

- **Work Period # 3 Superstructure Construction**

- Once Structural steel erection, decking and deck formwork is out in front, superstructure construction will begin.
- Will start from Charlestown Ave and work towards East Street



Construction Plans for 2020

Lechmere Viaduct – Gilmore Bridge to East St.

- **Work Period # 4 Track Build/Systems Install/Testing**
 - Will start from Charlestown Ave and work towards East Street
 - General sequence
 - ☐ Ballast/Track Install
 - ☐ Systems Infrastructure/Poles
 - ☐ Testing
 - ☐ Service Start
 - Work Hours
 - ☐ Monday through Friday
 - ☐ Weekends



Construction Plans for 2020

Lechmere Viaduct – Gilmore Bridge to East Street

- Vehicular and Pedestrian Traffic Detour Plan During All Work Periods
- Single Lane Closure (Right Lane Outbound Hwy 28)
 - Vehicular Detour

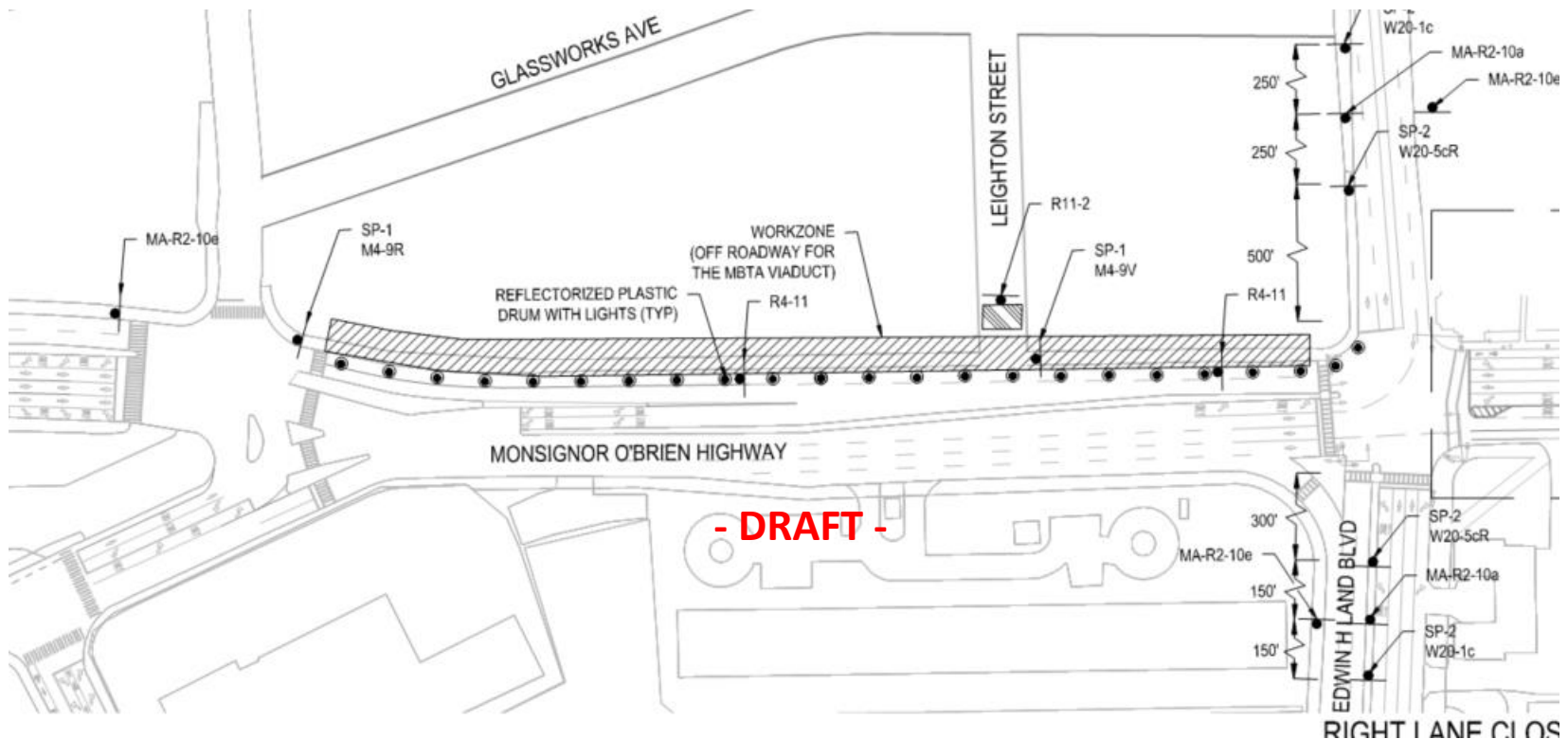

Construction Plans for 2020

Lechmere Viaduct – Gilmore Bridge to East St.

- Vehicular and Pedestrian Traffic Detour Plan During All Work Periods
- Single Lane Closure (Right Lane Outbound Hwy 28)
 - Pedestrian Detour

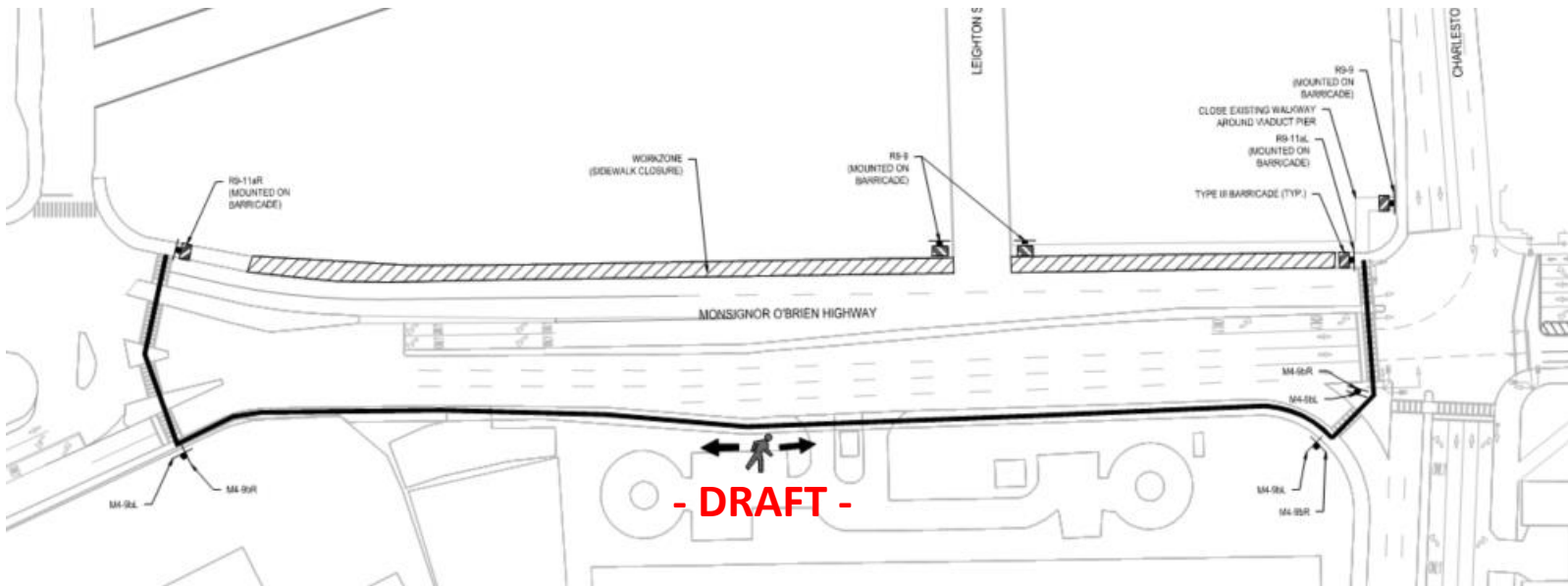

Construction Plans for 2020

Lechmere Viaduct – Gilmore Bridge to East Street

- Vehicular and Pedestrian Traffic Detour Plan During All Work Periods
- Demolition of Existing Viaduct over Hwy 28, Closure
 - Vehicular Detour

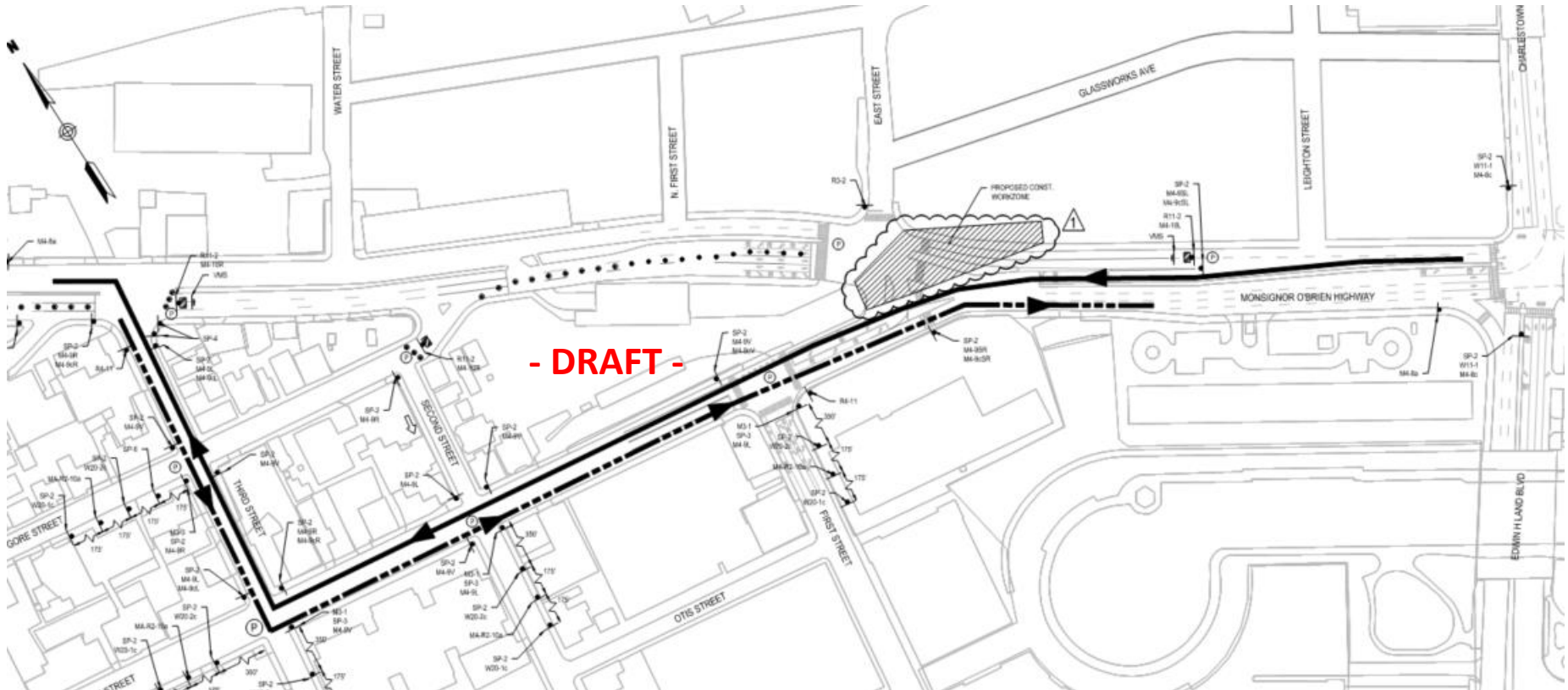

Construction Plans for 2020

Lechmere Viaduct – Gilmore Bridge to East St.

- Vehicular and Pedestrian Traffic Detour Plan During All Work Periods
- Demolition of Existing Viaduct over Hwy 28 / Closure
 - Pedestrian Detour



Construction Plans for 2020

Lechmere Viaduct – Gilmore Bridge to East St.

- **Vehicular and Pedestrian Traffic Detour Plan During All Work Periods**
- **Complete Closure of Outbound Hwy 28 (Weekends)**
 - Vehicular Detour
 - Pedestrian Detour will follow same route as previous slide.



- **Vehicular and Pedestrian Traffic Detour Plan During All Work Periods**
- **Complete Closure of Outbound Hwy 28 (Weekends)**
 - Vehicular Detour

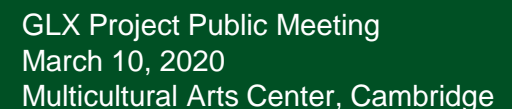



Lechmere to North Station

Bus Replacement Planning



Lechmere Bus Replacement Service

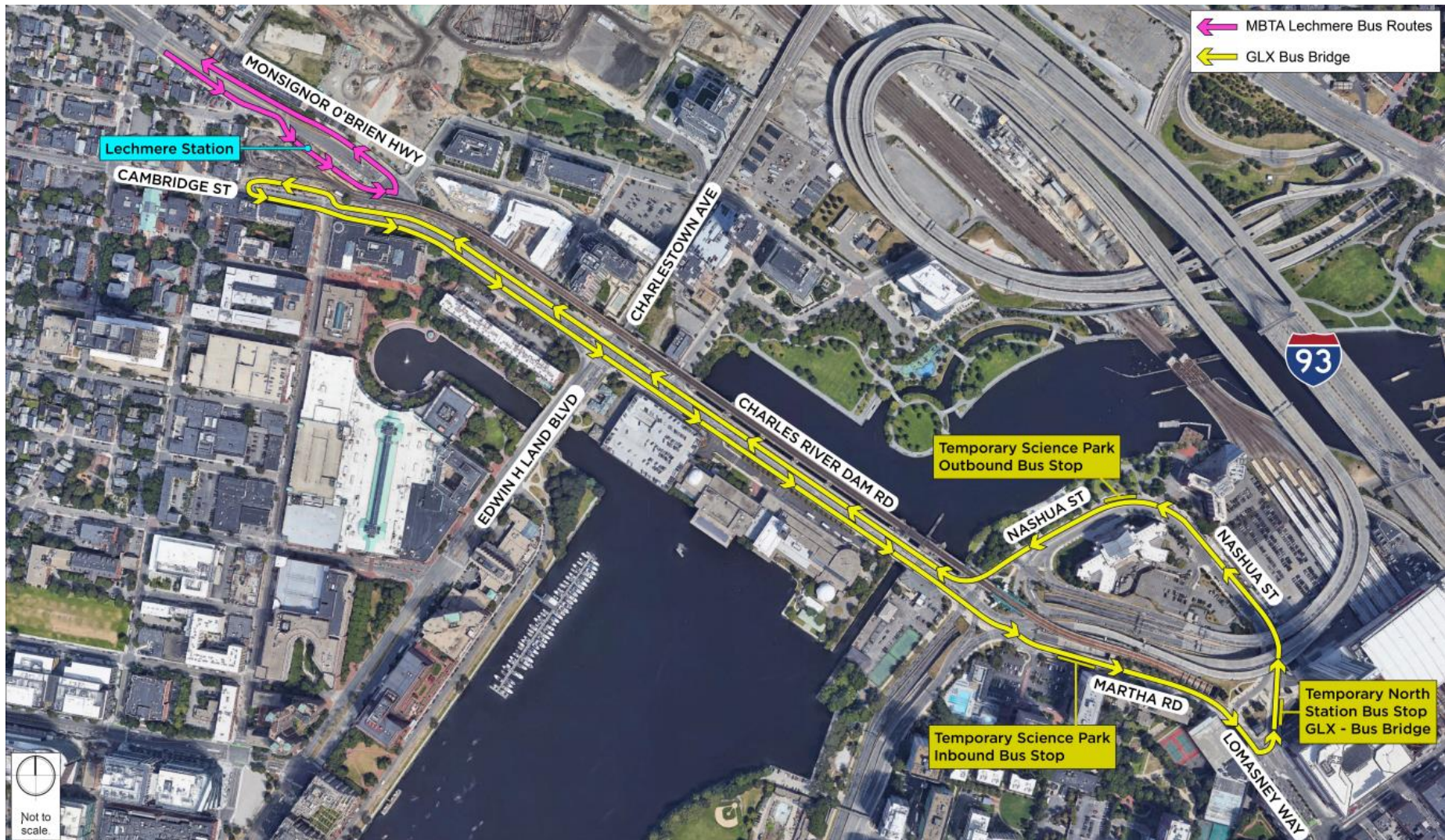

massDOT
Massachusetts Department of Transportation



GLX Project Public Meeting
March 10, 2020
Multicultural Arts Center, Cambridge

Lechmere Bus Replacement Service

Lechmere Station Operations

- Bus Routes 69, 80, 87, and 88 continue to follow current routes
- Existing Bus Garage and Operator Facilities to remain until new bus loop and new Lechmere Station are fully functional



Lechmere Bus Replacement Service

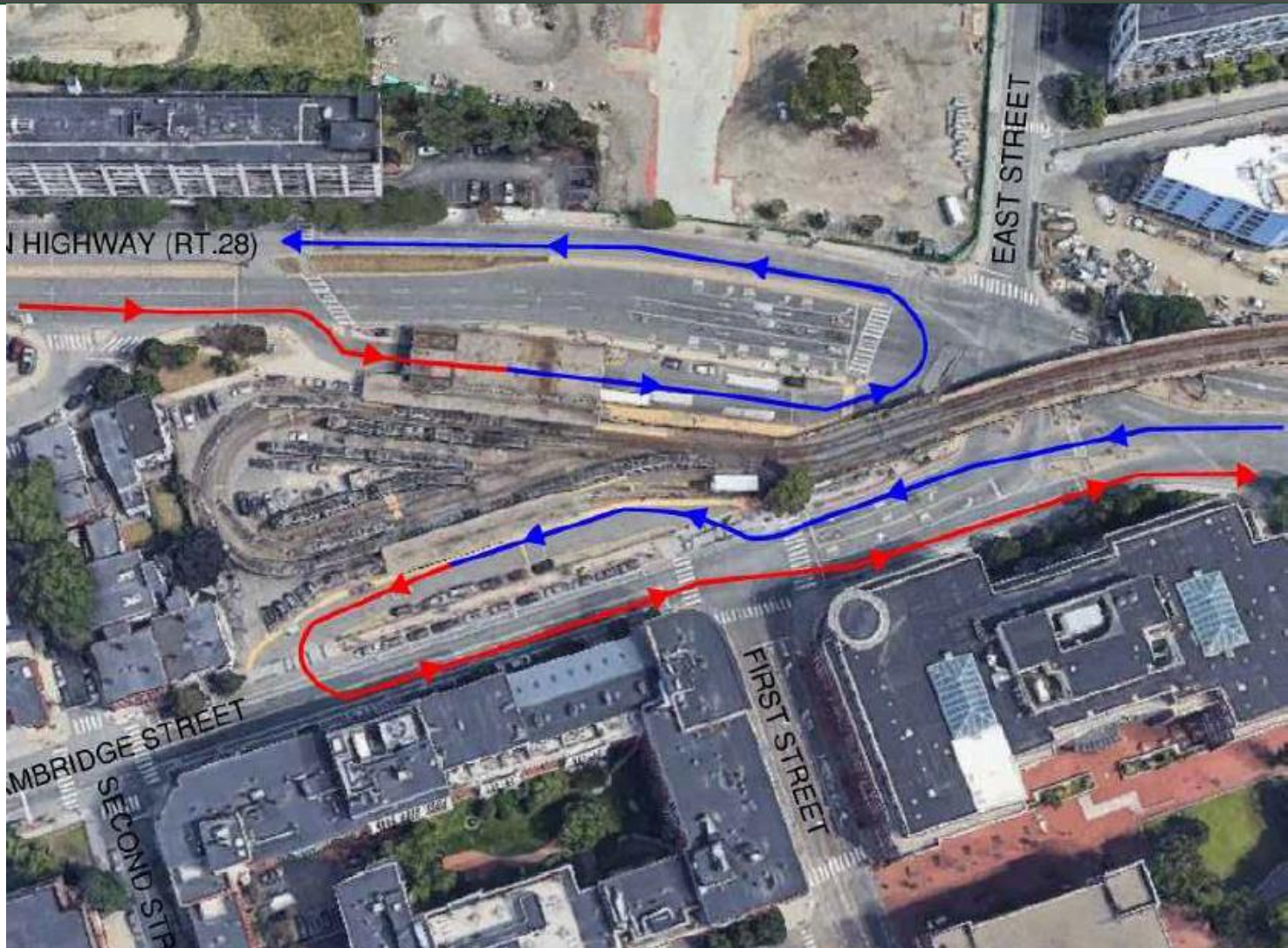

massDOT
Massachusetts Department of Transportation



GLX Project Public Meeting
March 10, 2020
Multicultural Arts Center, Cambridge

Lechmere Bus Replacement Service

Charles River Dam Road

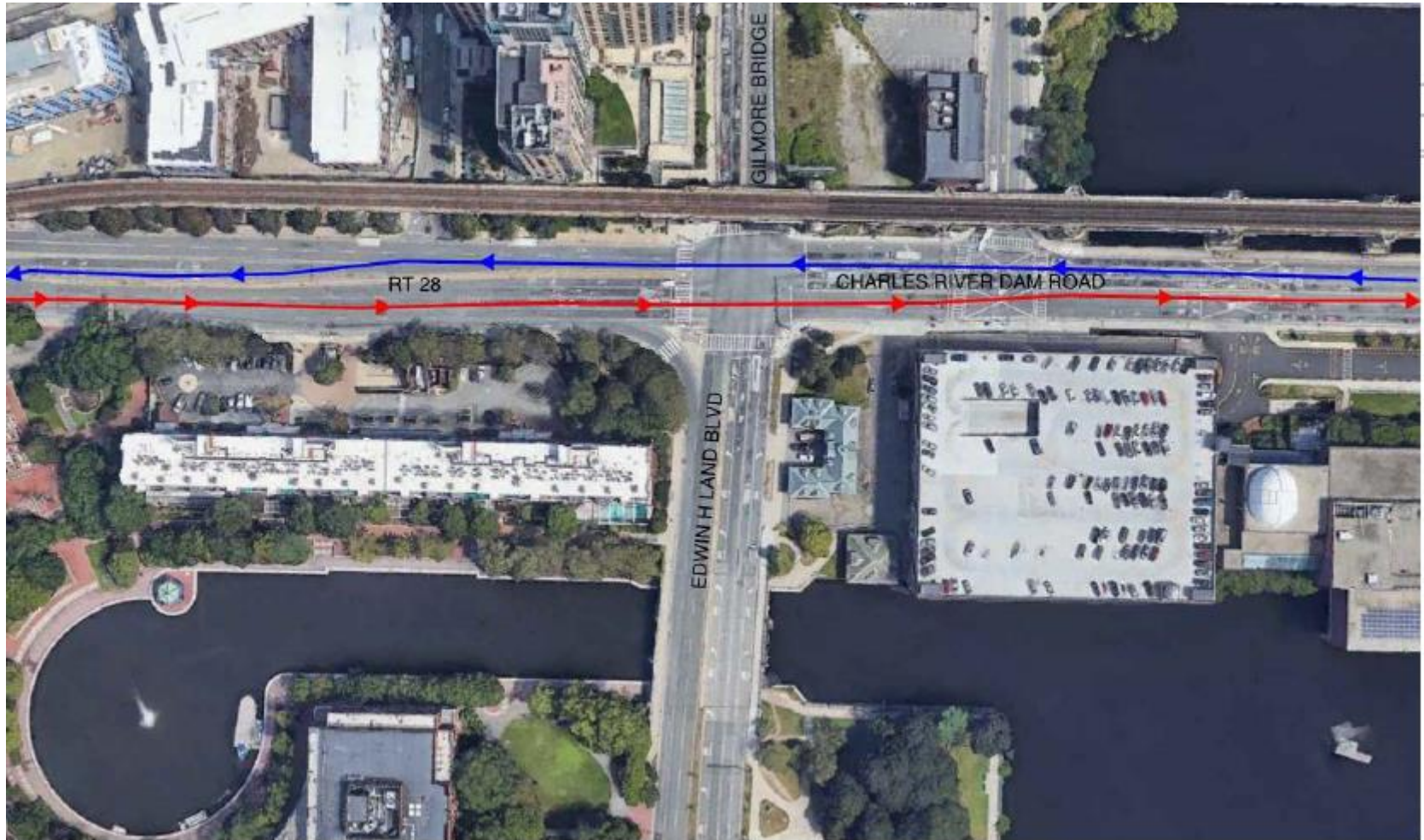

massDOT
Massachusetts Department of Transportation



GLX Project Public Meeting
March 10, 2020
Multicultural Arts Center, Cambridge

Lechmere Bus Replacement Service

Leverett Circle

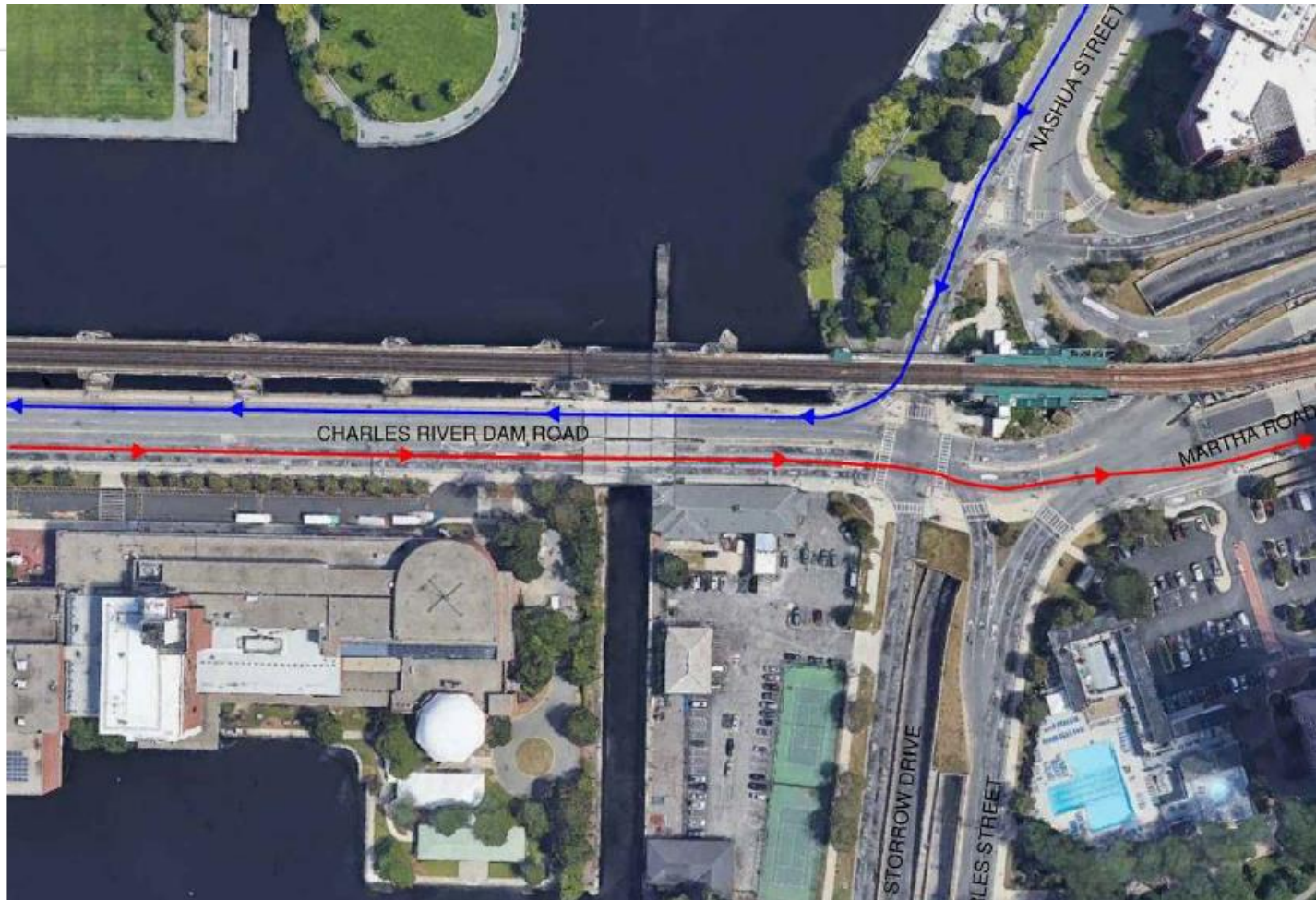

massDOT
Massachusetts Department of Transportation



GLX Project Public Meeting
March 10, 2020
Multicultural Arts Center, Cambridge

Lechmere Bus Replacement Service

Science Park – Proposed Bus Stop

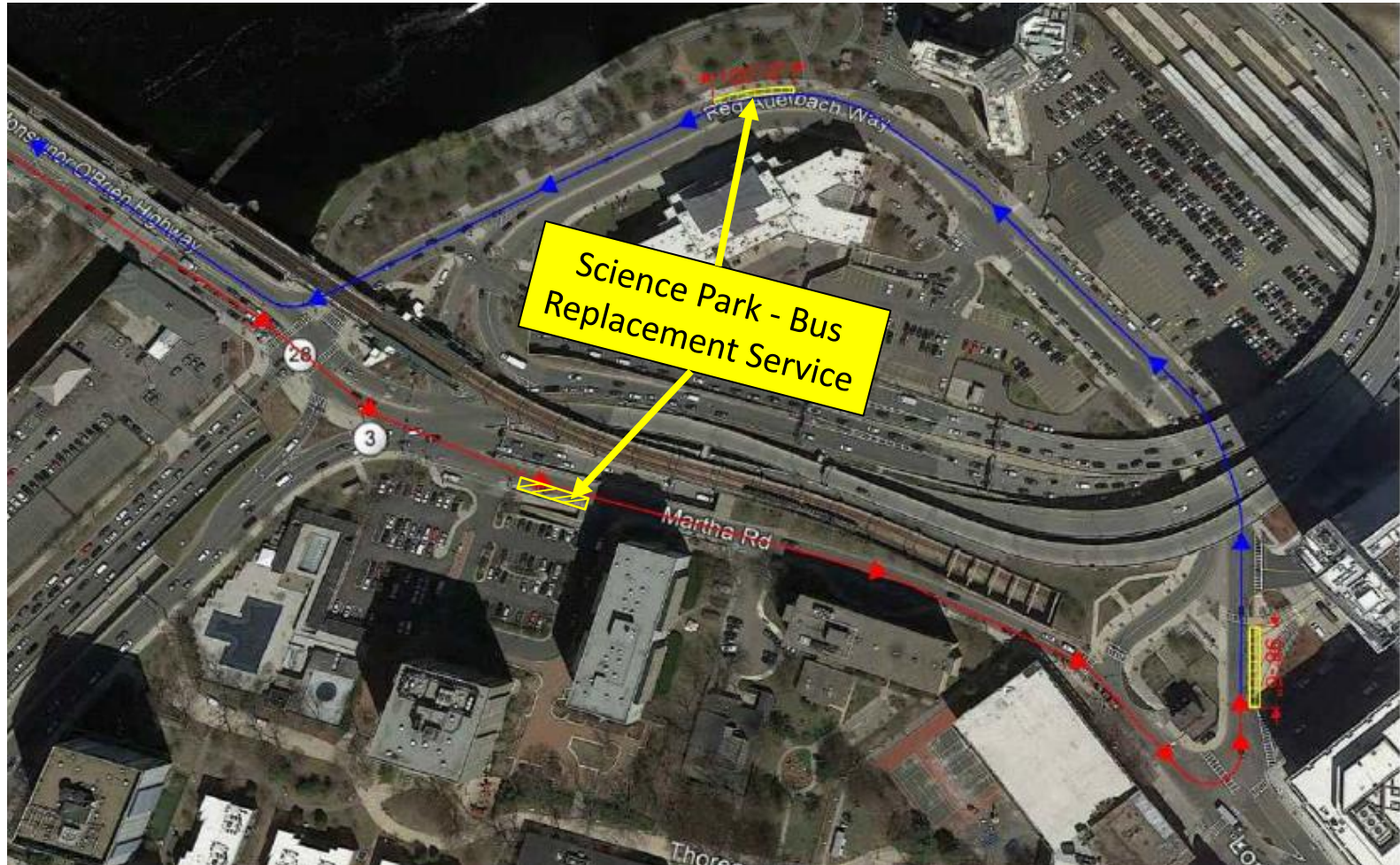

massDOT
Massachusetts Department of Transportation



GLX Project Public Meeting
March 10, 2020
Multicultural Arts Center, Cambridge

Lechmere Bus Replacement Service

North Station – Proposed Bus Stop



Q & A

